

PREPARED FOR
JAMES WELDON
94 OXFORD LN.
GLENDALE HEIGHTS IL. 60139

PLAT OF SURVEY

KROTT SURVEYING INC.
N3705 WILLOW BEND LANE
LAKE GENEVA WI. 53147
PHONE # (262)248-3697
FAX # (262)249-0639

C.L. UNIVERSITY ROAD
(40' WIDE)

C.L. TULIP ROAD
(40' WIDE)

-OF-
LOTS 3241 THRU 3244 AND LOTS 3267 THRU 3271 BLOCK 57,
LAKE COMO BEACH SUBDIVISION, LOCATED IN TOWN 2
NORTH, RANGE 17 EAST, WALWORTH COUNTY, WISCONSIN.

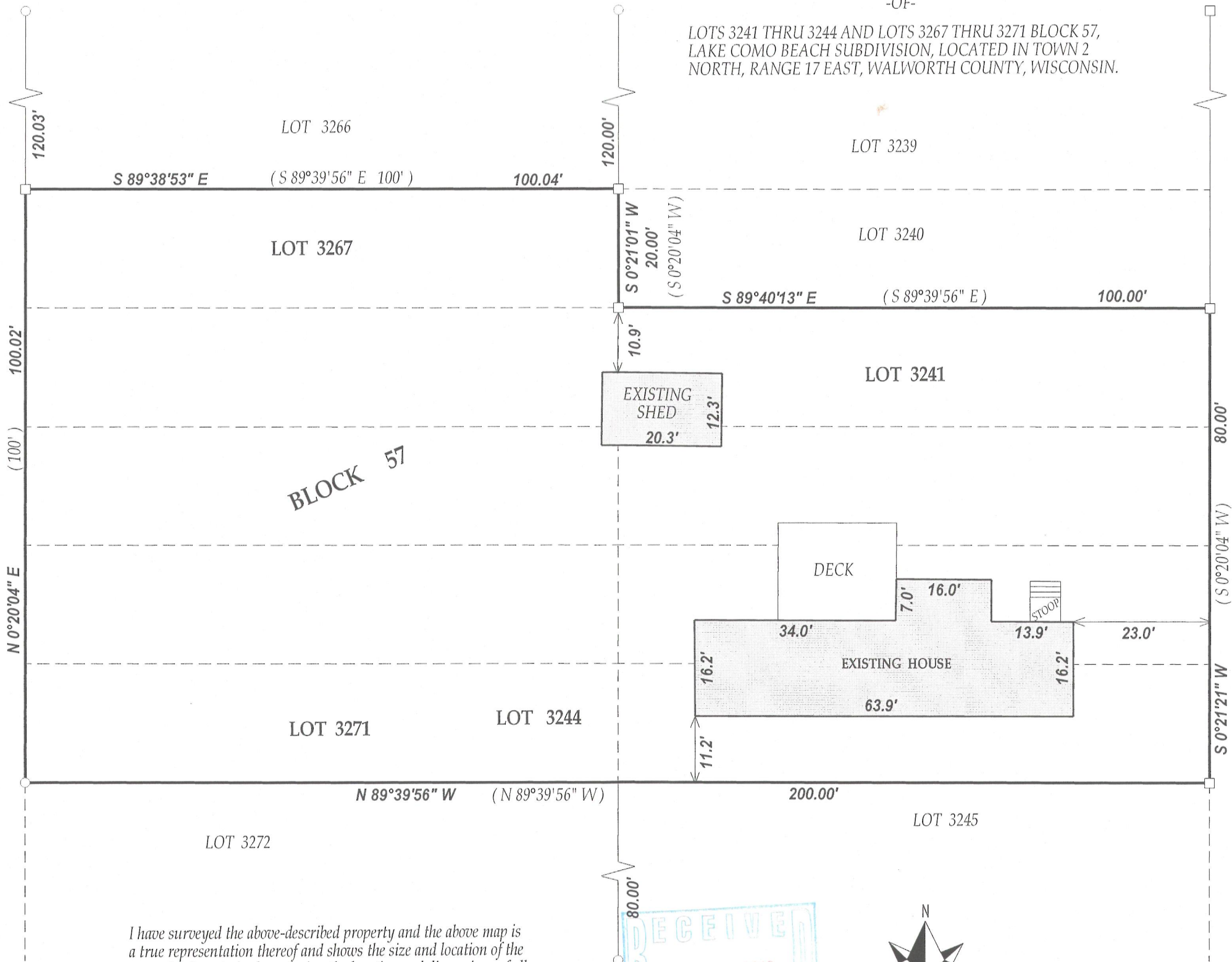

LEGEND
○ FOUND IRON PIPE
□ FOUND IRON BAR
(xx) RECORDED AS
TAX ID # JLCB00593
JOB # 10-184UPDATE

I have surveyed the above-described property and the above map is a true representation thereof and shows the size and location of the property, its exterior boundaries, the location and dimensions of all structures thereon, fences apparent easements and roadways and visible encroachments, if any.

This survey is made for the exclusive use of the present owners of the property, and also those who purchase, mortgage, or insure the title thereto within one (1) year from date hereof; and as to them I warrant the accuracy of said survey map.

NOTE: BEARINGS ARE REFERENCED TO THE RECORD PLAT OF LAKE COMO BEACH SUB.

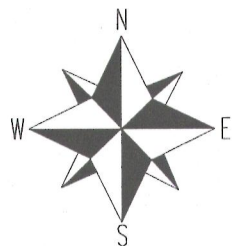
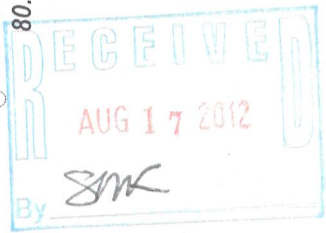

SCALE 1"=20'

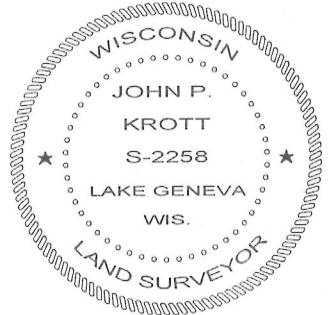

DATE OF LAST REVISION 06/14/2012
REVISED 4/11/2012
DATED THIS 26th DAY OF NOVEMBER 2010.

John P. Krott
JOHN KROTT S - 2258
Wisconsin Registered Land Surveyor
(original if signed in red)

217-3801